

# Town of Merrimac, MA

# Zoning Map

## Including District Overlays

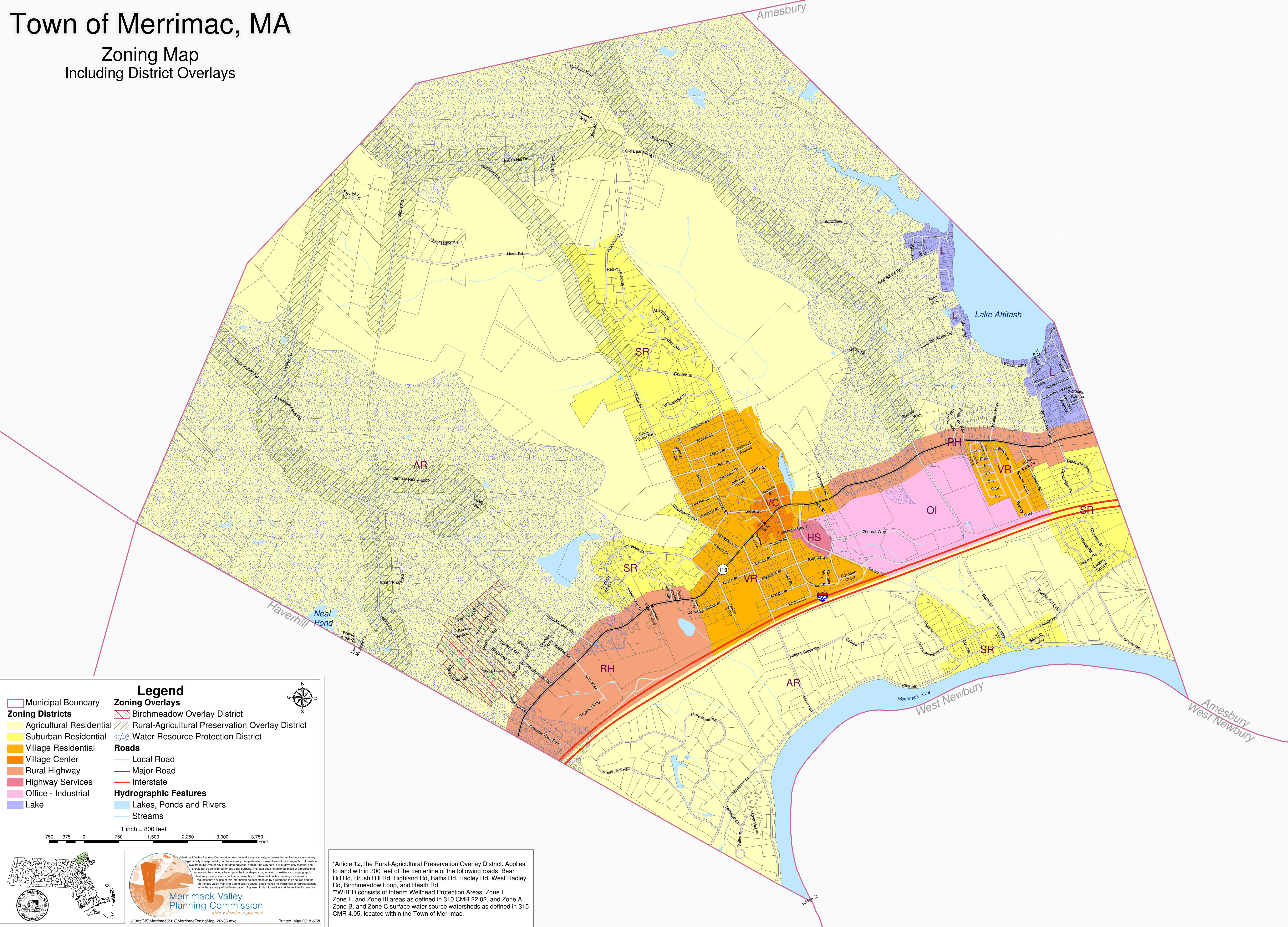

\*Article 12, the Rural-Agricultural Preservation Overlay District. Applies to land within 300 feet of the centerline of the following roads: Bear Hill Rd, Brush Hill Rd, Highland Rd, Battis Rd, Hadley Rd, West Hadley Rd, Birchmeadow Loop, and Heath Rd.

\*\*WRPD consists of Interim Wellhead Protection Areas, Zone I, Zone II, and Zone III areas as defined in 310 CMR 22.02, and Zone A, Zone B, and Zone C surface water source watersheds as defined in 315 CMR 4.05, located within the Town of Merrimac.